

# PLAT OF SURVEY -OF-

THE SOUTH 65 FEET OF LOT 2 AND THE  
NORTH 5 FEET OF LOT 3 OF BEULAH LAKE  
PARK SUBDIVISION, LOCATED IN THE  
SOUTHEAST 1/4 OF SECTION 4, TOWN 4  
NORTH, RANGE 18 EAST, TOWN OF EAST TROY,  
WALWORTH COUNTY, WISCONSIN.

SURVEY FOR: HACKBARTH BUILDERS  
SURVEY LOCATION: N9311 BEULAH PARK ROAD

NOTE: BEARINGS HEREON RELATE TO THE  
WEST LINE OF BEULAH PARK ROAD,  
ASSUMED BEARING SOUTH 00°06'00" WEST.

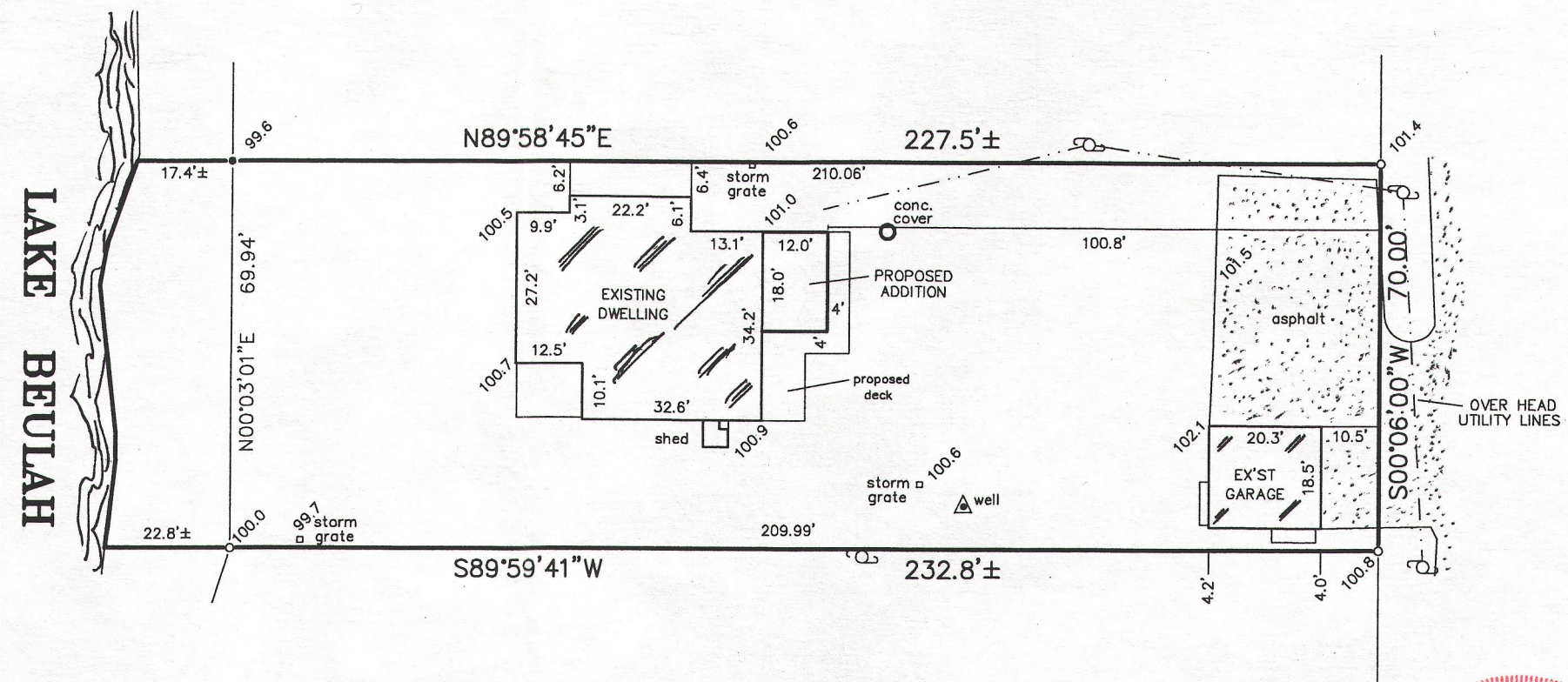

## LEGEND

- FOUND IRON PIPE
- FOUND IRON ROD
- ⊙ UTILITY POLE

"I hereby certify that I have surveyed the above described property and that the above map is a correct representation thereof and shows the size and location of the property, its exterior boundaries, the location of all visible structures and dimensions of all principal buildings thereon, boundary fences, apparent easements, roadways and encroachments, if any."

"This survey is made for the use of the present owners of the property, and those who purchase, mortgage, or guarantee the title thereto within one year from date hereof."



**B.W. SURVEYING, INC.**

LAND SURVEYS  
MAPPING AND PLANNING  
412 N. PINE STREET  
BURLINGTON, WI 53105  
(262)-767-0225

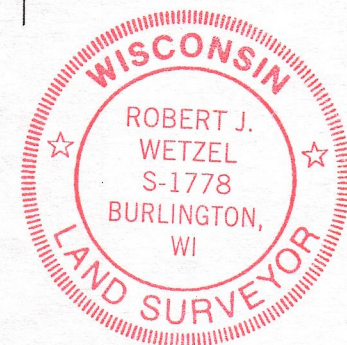
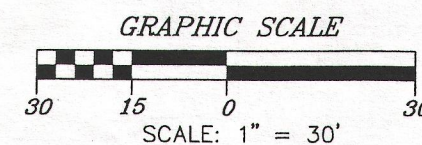

THIS IS NOT AN ORIGINAL PRINT  
UNLESS THIS SEAL IS RED.

*Robert J. Wetzel*  
ROBERT J. WETZEL S-1778

JULY 12, 2013  
DATE

8641-B  
JOB NUMBER

PBL -4

418-2371